

PLAN SHOWING THE PROPOSED RESIDENTIAL BUILDING AT PLOT NO 5, IN S. NO 413/1. OF RAMANA NAGAR EXTENSION OF MINJUR VILLAGE

Planning Permit No. A/1432/91
APPROVED
 SUBJECT TO THE CONDITIONS IN THIS OFFICE LETTER.
 No. A/1432/91 Date 12-12-91
S. G. Srinivasan
 FOR MEMBER SECRETARY
 MADRAS METROPOLITAN
 DEVELOPMENT AUTHORITY
 MADRAS - 600 008.

MMDA [A]/PP No. 1
 C.No. A/1432/91
 ASSESSMENT
 Scrutiny
 PART I 5/9/91
 PART II

SPECIFICATIONS:
 FOUNDATION: BRICK FOOTINGS OVER P.C.C 1:4:8 & SAND FILLING.
 BRICK WORK IN CM 1:2 IN BASEMENT & 1:5 IN SUPERSTRUCTURE.
 R.C.C ROOF SLAB 1:2:4 WITH 2% OF REINFORCEMENT.
 SLOPE CONCRETE WITH BRICK SET IN CEMENT & ONE COURSE OF FLAT TILES SET IN CM 1:3.
 PLASTERING: WALLS & CEILING WITH FLOORS: MOSAIC FLOORING.
 INTERIOR PAINTED WITH DISCREET EXTERIOR WITH DISCREET PAINTING: DOORS & WINDOWS SYNTHETIC ENAMEL PAINT.

KEY PLAN:
 (NOT TO SCALE)

ELEVATION:

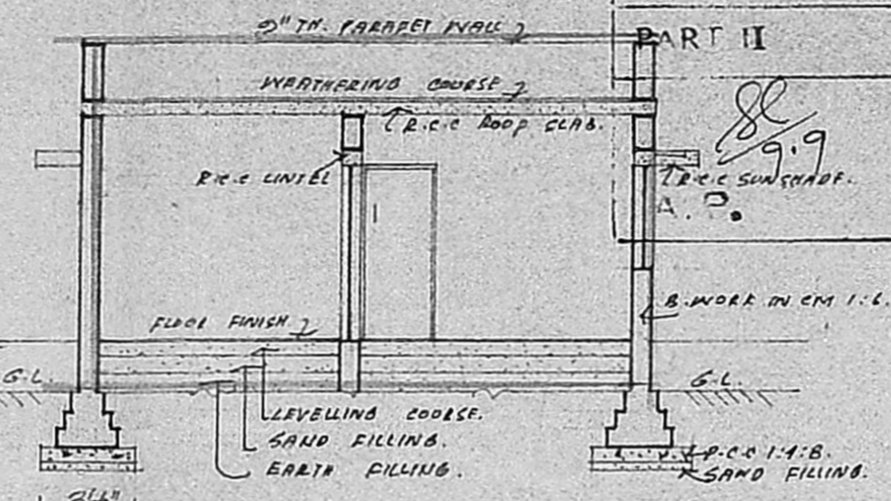

SECTION "AA":

SITE PLAN:

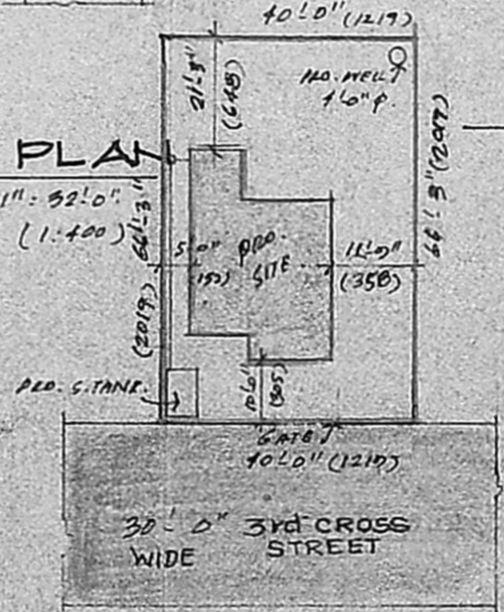

JOINERY DETAILS:
 D: DOOR: 5' 3" x 7' 0" (99x213)
 D₁: DOOR: 3' 0" x 7' 0" (91x213)
 D₂: DOOR: 2' 9" x 7' 0" (84x213)
 W: WINDOW: 6' 0" x 4' 0" (183x122)
 W₁: WINDOW: 4' 0" x 4' 0" (122x122)
 W₂: WINDOW: 4' 0" x 2' 0" (122x61)
 W₃: WINDOW: 2' 1/2" x 4' 0" (64x122)
 V: VENTILATOR: 2' 6" x 1' 6" (76x41)

AREA DETAILS:
 TOTAL EXTENT: 2652 sq. ft. (246.40 sq. m)
 PROPOSED PLOT AREA: 650.70 sq. ft. (60.15 sq. m)

INDEX:
 PROPOSED _____
 ROAD _____
 BOUNDARY _____

SCALE: 1" = 8' 0" (1:60)

OWNER:

K. Aiy.
 SURVEYOR:

T. G. Krishnamurthy RAO
 T. G. KRISHNAMURTHY RAO,
 Civil Engineer,
 Class I Licensed Surveyor No. 370,
 CORPORATION OF MADRAS,
 C-10, SANTHI AVENUE,
 11/12, LAKE VIEW ROAD,
 WEST MAMBALAM, MADRAS-600 038.

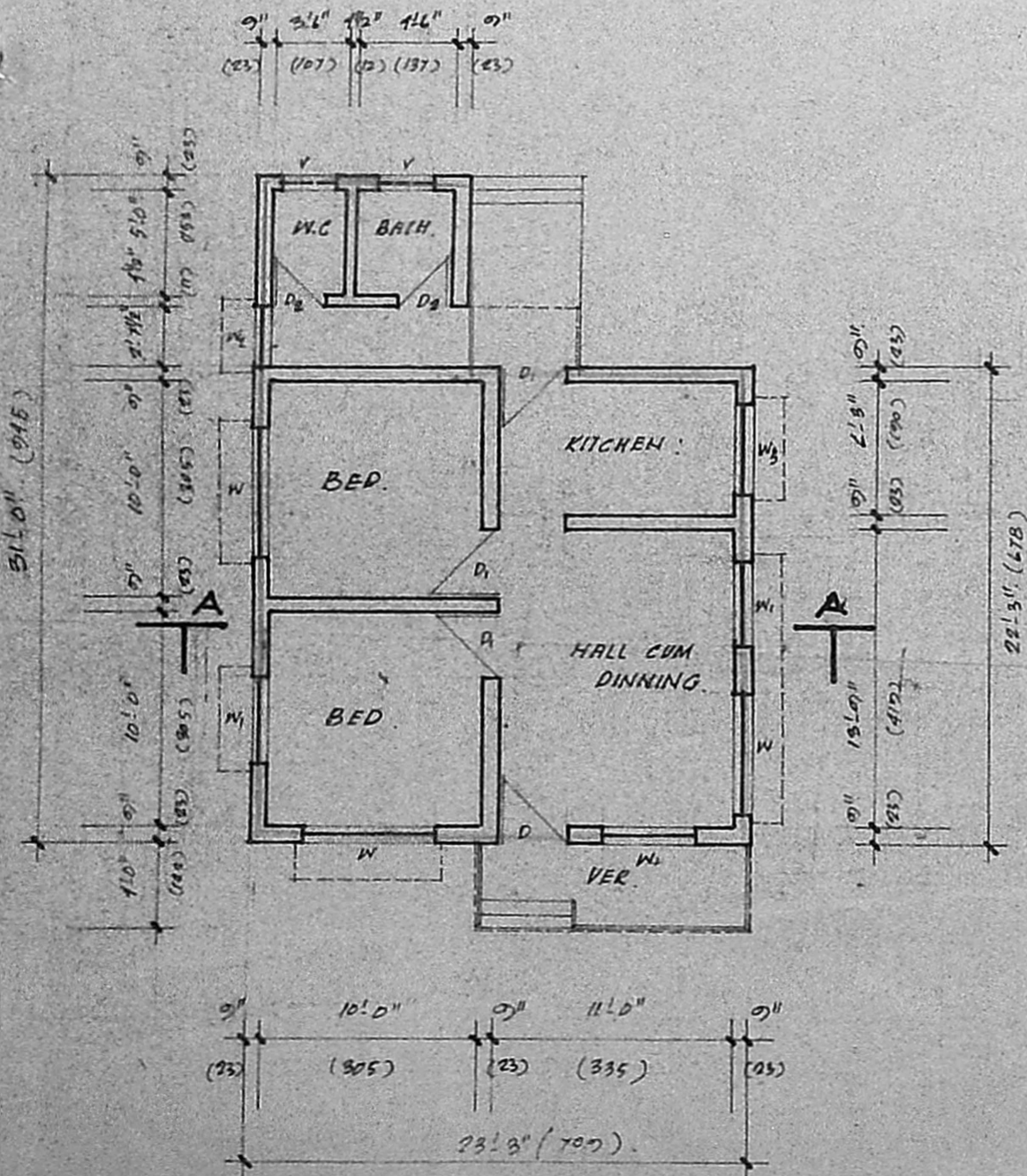

GROUND FLOOR PLAN:

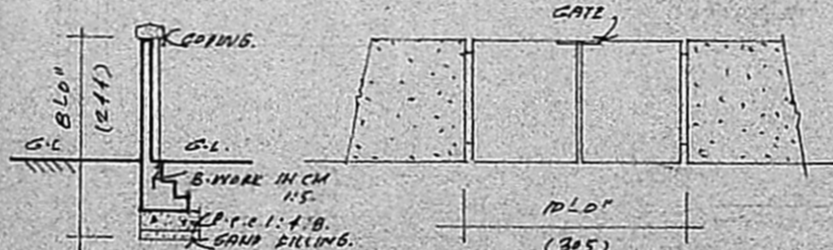

COMPOUND WALL DETAILS:

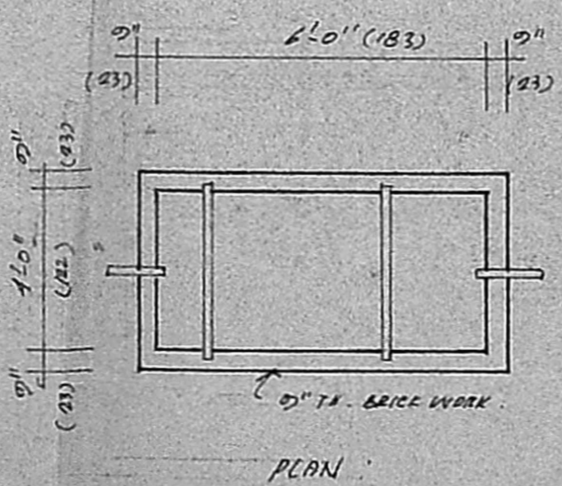

SEPTICTANK DETAILS:

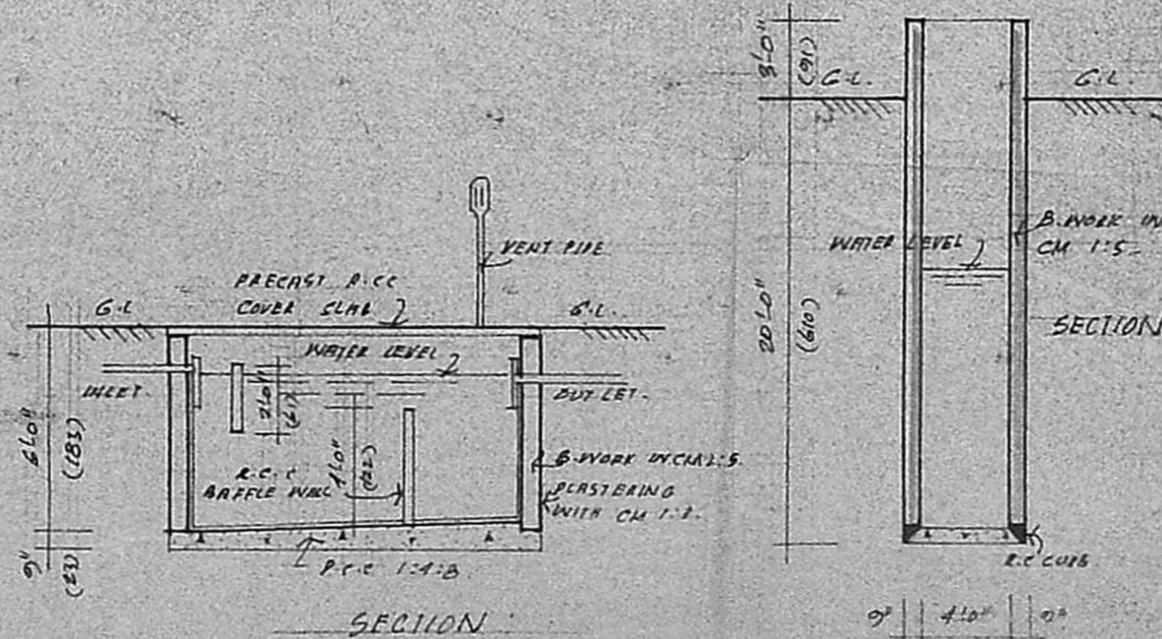

WELL DETAILS: